



Agritech Future Skills Series by NTUC LearningHub X Netatech

# Grow Your Skills to Be Part of Singapore's Sustainable Food Future



Embrace the opportunity to unlock your potential in the fascinating world of Agritech, where you can play a pivotal role in Singapore's ambitious "30 by 30" goal – producing 30% of our food locally by 2030.

Whether you find delight in cultivating your own greens, harbor a passion for agriculture, or seek an enriching career path, look no further than our **Agritech Future Skills Series**. This series is designed to empower you with practical, hands-on training in a variety of areas, including urban farming, indoor farming, community farming, and Internet of Things (IoT) integration.

**Don't miss out on this golden opportunity! Join us now and cultivate a sustainable future for yourself and Singapore's food security.**

**Who should attend:**  
Mid-Career Switcher / Entrepreneur / Hobbyist / Retiree

**Job roles that require these skills:**  
Business Development Manager / Sales Representative / Farm Specialist / Researcher / Horticulturist / Vertical Farming Technician / Agricultural Engineer / Urban Agriculture Educator

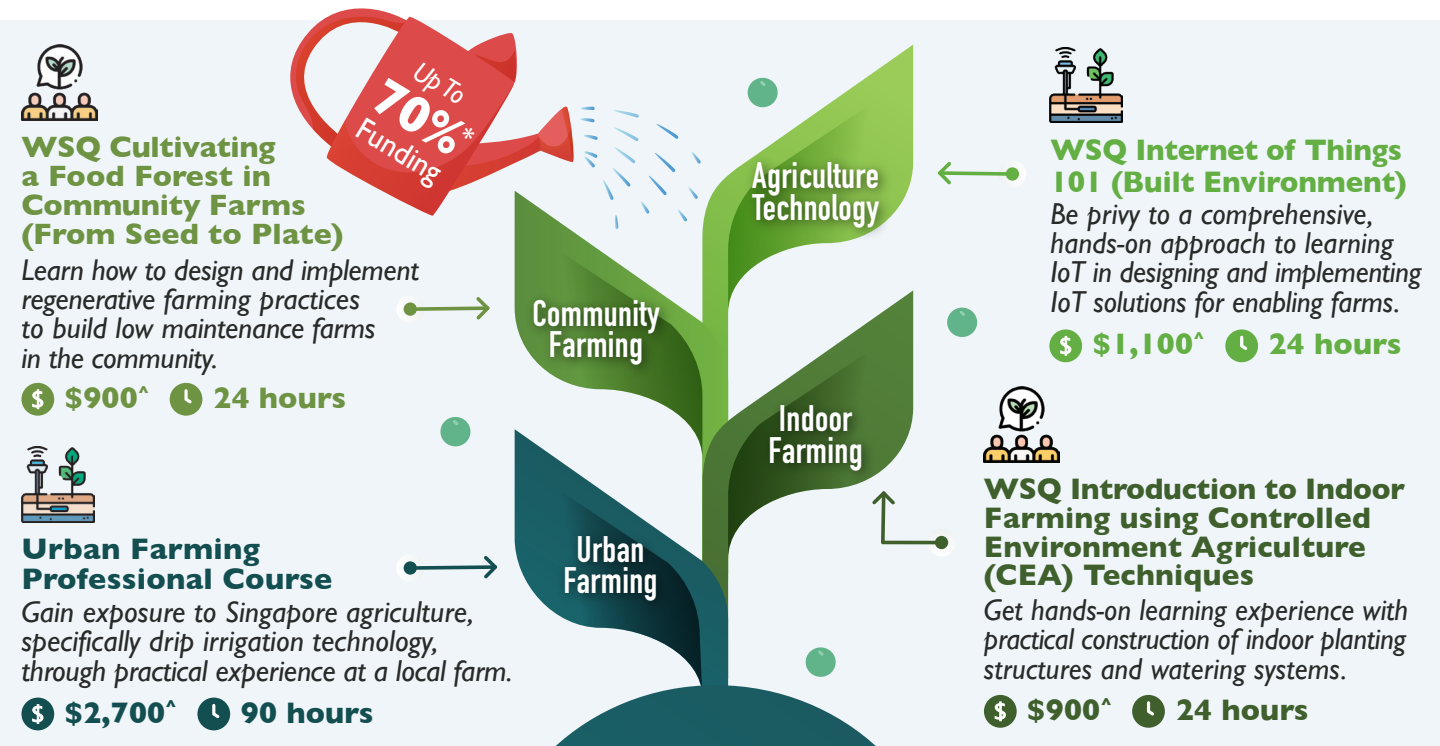

\*Receive up to 70% SkillsFuture (SSG) funding. NTUC Members can enjoy up to \$250 Union Training Assistance Programme (UTAP) funding. Selected courses are eligible for SSG Credit / Post-Secondary Education Account (PSEA) funds.  
Terms and conditions apply. Visit <https://www.ntuclearninghub.com/terms-of-use> for full terms and conditions.  
^The course fees stated are excluding GST and before applying any funding.

an NTUC Social Enterprise

## Discover how you can leverage stackable subsidies for a more affordable learning journey!

For Singapore Citizens and Permanent Residents aged 21 years and above	Urban Farming Professional Course			WSQ Cultivating a Food Forest in Community Farms (From Seed to Plate) / WSQ Introduction to Indoor Farming using Controlled Environment Agriculture (CEA) Techniques			WSQ Internet of Things 101 (Built Environment)		
	90-hours course			24-hours course			24-hours course		
	Individuals	SMEs	Large Enterprises	Individuals	SMEs	Large Enterprises	Individuals	SMEs	Large Enterprises
Full Course Fees	\$2,916			\$972			\$1,188		
Less SkillsFuture (SSG) Course Fees Subsidy	\$1,350	\$1,890	\$1,350	\$450	\$630	\$450	\$550	\$770	\$550
Amount Payable After SSG Course Fees Subsidy	\$1,566	\$1,026	\$1,566	\$522	\$342	\$522	\$638	\$418	\$638
Less SkillsFuture Credit <sup>1</sup> Deduction	\$1,000	NA	NA	\$522	NA	NA	\$638	NA	NA
Amount Payable After SkillsFuture Credit	\$566	NA	NA	\$0	NA	NA	\$0	NA	NA
Less Union Training Assistance Programme (UTAP) <sup>2</sup> Funding	\$250	NA	NA	\$0	NA	NA	\$0	NA	NA
Amount Payable After UTAP	\$316	NA	NA	\$0	NA	NA	\$0	NA	NA

For Singapore Citizens and Permanent Residents aged 40 years and above	Urban Farming Professional Course			WSQ Cultivating a Food Forest in Community Farms (From Seed to Plate) / WSQ Introduction to Indoor Farming using Controlled Environment Agriculture (CEA) Techniques			WSQ Internet of Things 101 (Built Environment)		
	90-hours course			24-hours course			24-hours course		
	Individuals	SMEs	Large Enterprises	Individuals	SMEs	Large Enterprises	Individuals	SMEs	Large Enterprises
Full Course Fees	\$2,916			\$972			\$1,188		
Less SkillsFuture (SSG) Course Fees Subsidy	\$1,890			\$630			\$770		
Amount Payable After SSG Course Fees Subsidy	\$1,026			\$342			\$418		
Less SkillsFuture Credit <sup>1</sup> Deduction	\$1,026	NA	NA	\$342	NA	NA	\$418	NA	NA
Amount Payable After SkillsFuture Credit	\$0	NA	NA	\$0	NA	NA	\$0	NA	NA
Less Union Training Assistance Programme (UTAP) <sup>2</sup> Funding	Not Needed	NA	NA	Not Needed	NA	NA	Not Needed	NA	NA
Amount Payable After UTAP	NA	NA	NA	NA	NA	NA	NA	NA	NA

**Footnote:**

<sup>1</sup> The SkillsFuture Credit deduction amount indicated is based on the maximum amount claimable and is for illustration purposes only. The actual deduction depends on the balance in your SkillsFuture Credit Wallet. The additional SkillsFuture Credit, which supports mid-career individuals aged 40 to 60, is eligible for the Urban Farming Professional Course only.

<sup>2</sup> UTAP claims exclude miscellaneous fees, such as exam fees, admin fees, and registration fees, etc.

an NTUC Social Enterprise



6336-5482



8488-5482



www.ntuclearninghub.com